

FRONT ELEVATION

Planning Permit No. A/14513/90
APPROVED
 SUBJECT TO THE CONDITIONS IN THIS OFFICE LETTER.
 No. A/14513/90 Date 26/4/90
 T. P. 26/4/90
 FOR MEMBER SECRETARY
 MADRAS METROPOLITAN
 DEVELOPMENT AUTHORITY
 MADRAS - 600 008.

SECTION ON AB

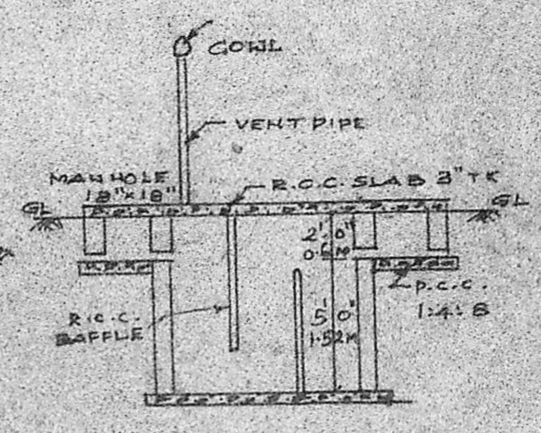
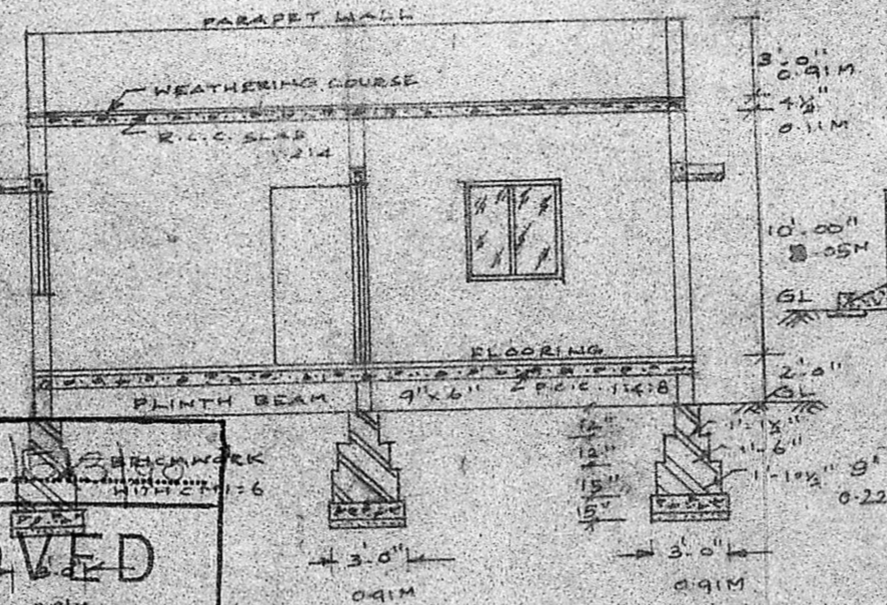

SECTION OF THE SEPTIC TANK

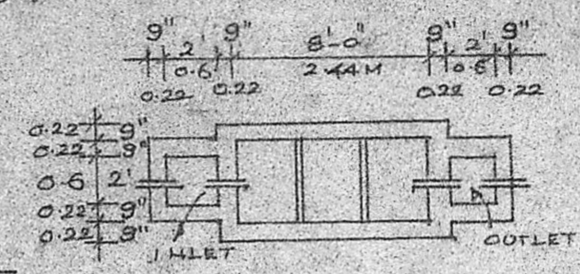

PLAN OF THE SEPTIC TANK

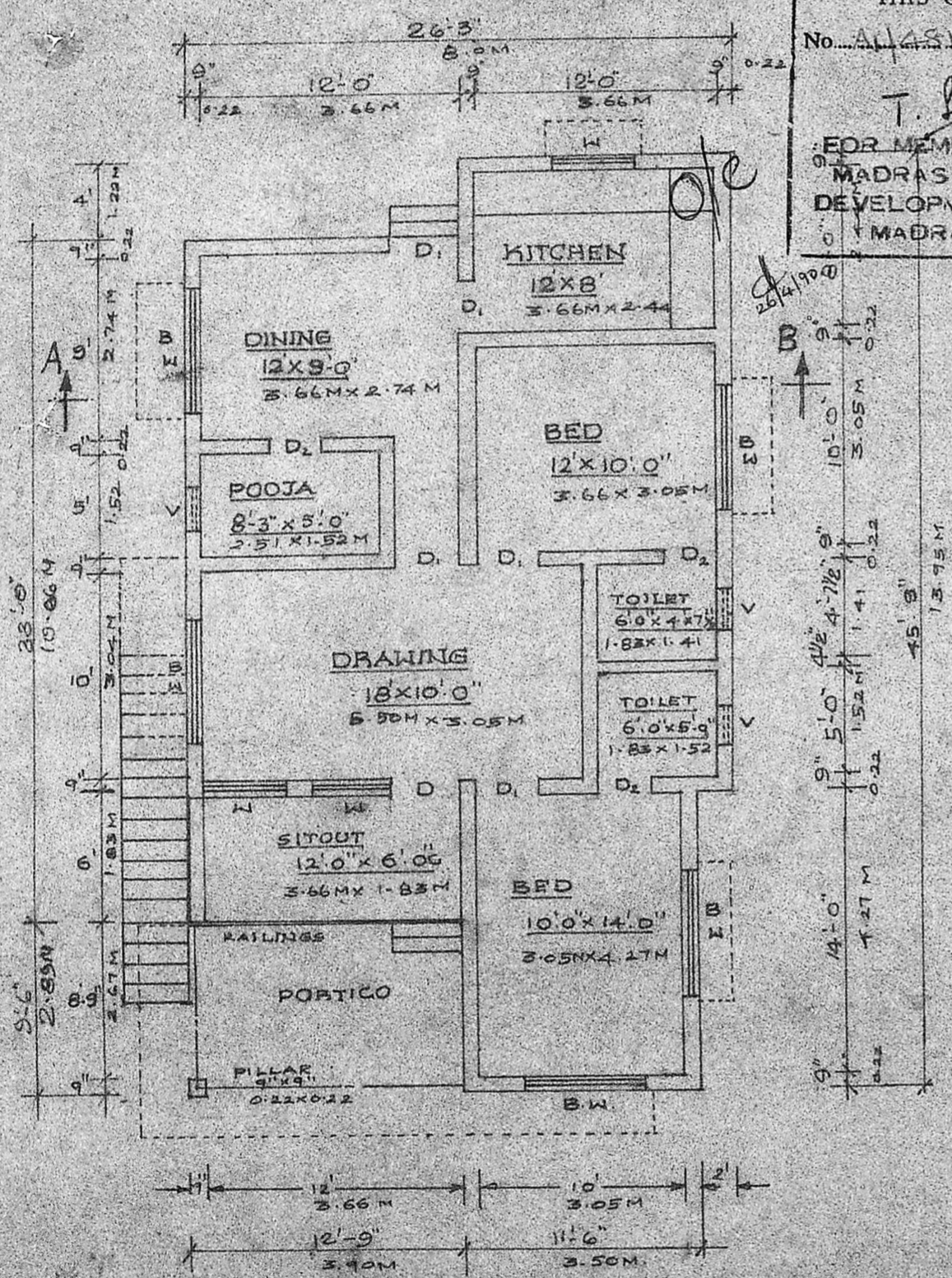

GROUND FLOOR PLAN

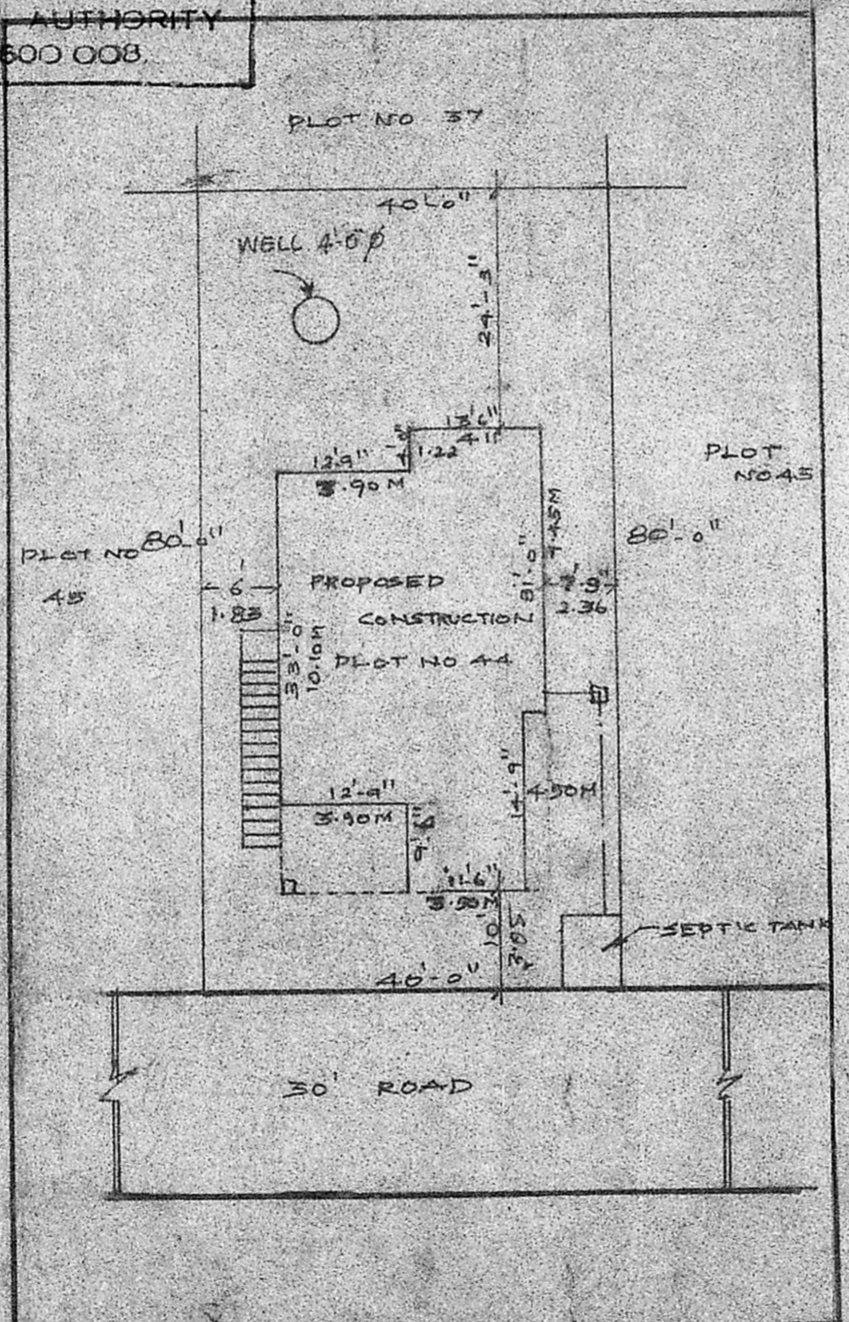

SITE PLAN (SCALE 1"=20'-0")

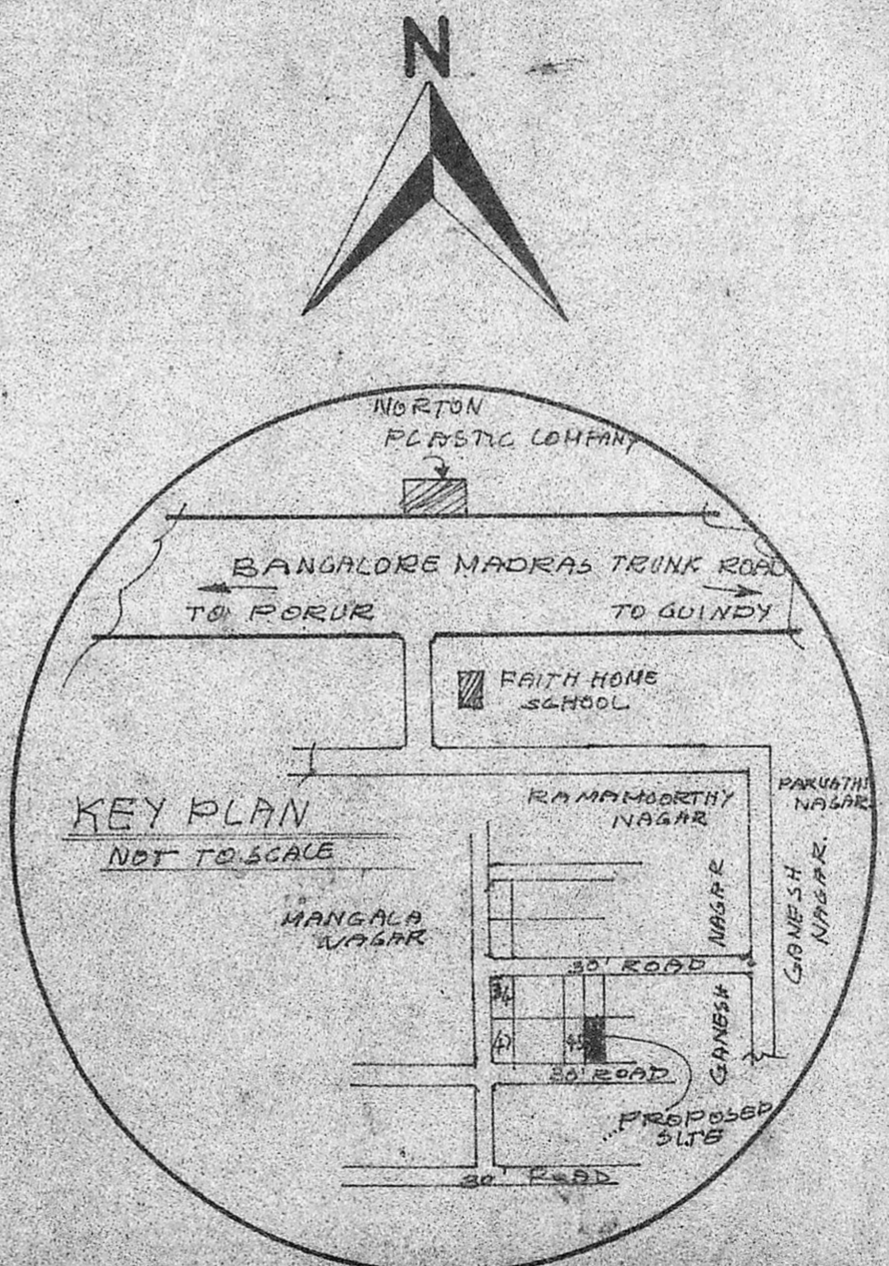

KEY PLAN
NOT TO SCALE

REFERENCE

D - DOOR	3'-6" x 7'-0"	1.07 x 2.13M
D1 - DOOR	3'-0" x 7'-0"	0.91 x 2.13M
D2 - DOOR	2'-6" x 6'-6"	0.76 x 1.98M
W - WINDOW	6'-0" x 4'-0"	1.83 x 1.22M
W1 - WINDOW	4'-0" x 4'-0"	1.22 x 1.22M
V - VENTILATOR	2'-0" x 1'-6"	0.61 x 0.45M
W2 - WINDOW	4'-0" x 3'-0"	1.22 x 0.91M

COLOUR INDEX

- PROPOSED CONSTRUCTION
- ROAD
- SITE BOUNDARY

SPECIFICATION

FOUNDATION - 3'-0" WIDE 4'-6" DEPTH
 RIVER SAND 6" TH PCC 1:4:8 9" TH
 BRICKWORK WITH CM 1:1:6
 ALL RCC WORK IN 1:2:4
 PLASTERING 1/2" TH WITH CM 1:4
 FLOORING - MOSAIC TILE FLOORING
 WEATHERING COURSE ONE LAYER OF
 FLAT TILES WITH CM 1:5 MIXED WITH
 WASTE OIL OVER A BED OF BRICK
 JELLY & PURE LIME 3" TH

PLOT AREA 3200 SQFT 297.67M²
 PLINTH AREA 999 SQFT 92.9M²

PLAN SHOWING THE PROPOSED CONSTRUCTION IN PLOT NO. 44, S.N. 261/1A1 PART, PORUR VILLAGE, SAIDAPET TK, CHINGLEPUT DISTRICT.

(SCALE 1"=8'-0")

P. Varalakshmi
 Dr. (Mrs.) P. VARALAKSHMI, M.Sc., Ph.D.,
 Reader in Biochemistry
 P. G. Institute of Basic Medical Sciences
 University of Madras
 Taramani, Madras 6000113

OWNER

R. Mohan Rao, D.C.E.
 LICENSED SURVEYOR
 Corporation of Madras
 REG. No. 14
 AMBATTUR TOWNSHIP
 ALANDUR MUNICIPALITY
 Consulting Engineer & Contractors
 Off. ce: 15, Madley Road
 NAGAR, MADRAS-600 007

SURVEYOR